

Revisions:	
1	DRC COMMENTS 08.26.2025
2	DRC COMMENTS 11.26.2025

OWNER / DEVELOPER:
RED LINK MANAGEMENT CORP
2750 NE 185TH ST. #304
AVENTURA, FLORIDA 33180

PROJECT:
**FOLIO 4942-03-27-0012
PROPOSED SHELL BLDG @
2100 WEST ATLANTIC BLDG**
2100 W ATLANTIC BLVD
POMPAÑO BEACH, FLORIDA 33069

Job Number: 24109.01
File name:
Issued Date: 04-23-2025
Drawn by: A.S
Checked by: T.R.

SHEET NAME
CITY DETAILS
1/26/PZ25-1200002 SHEET NUMBER
C-2.1

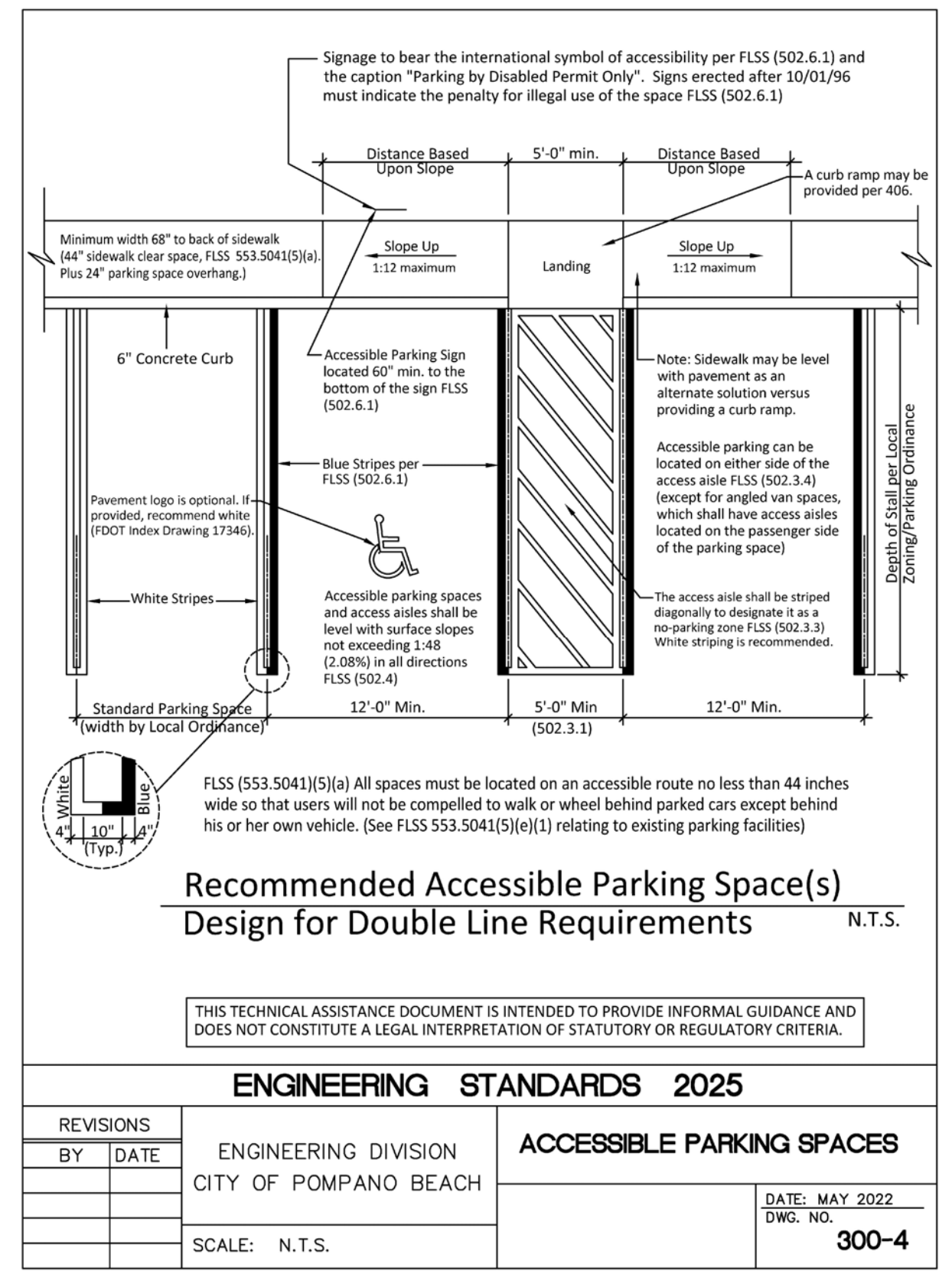
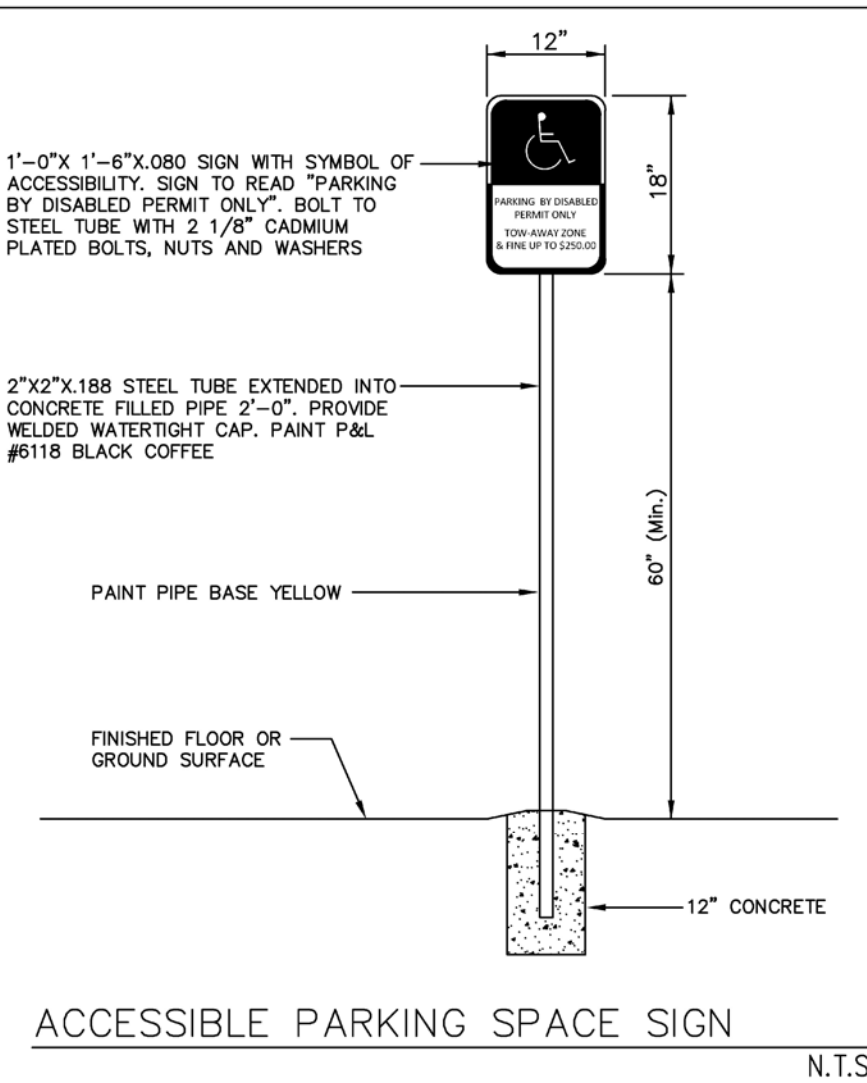
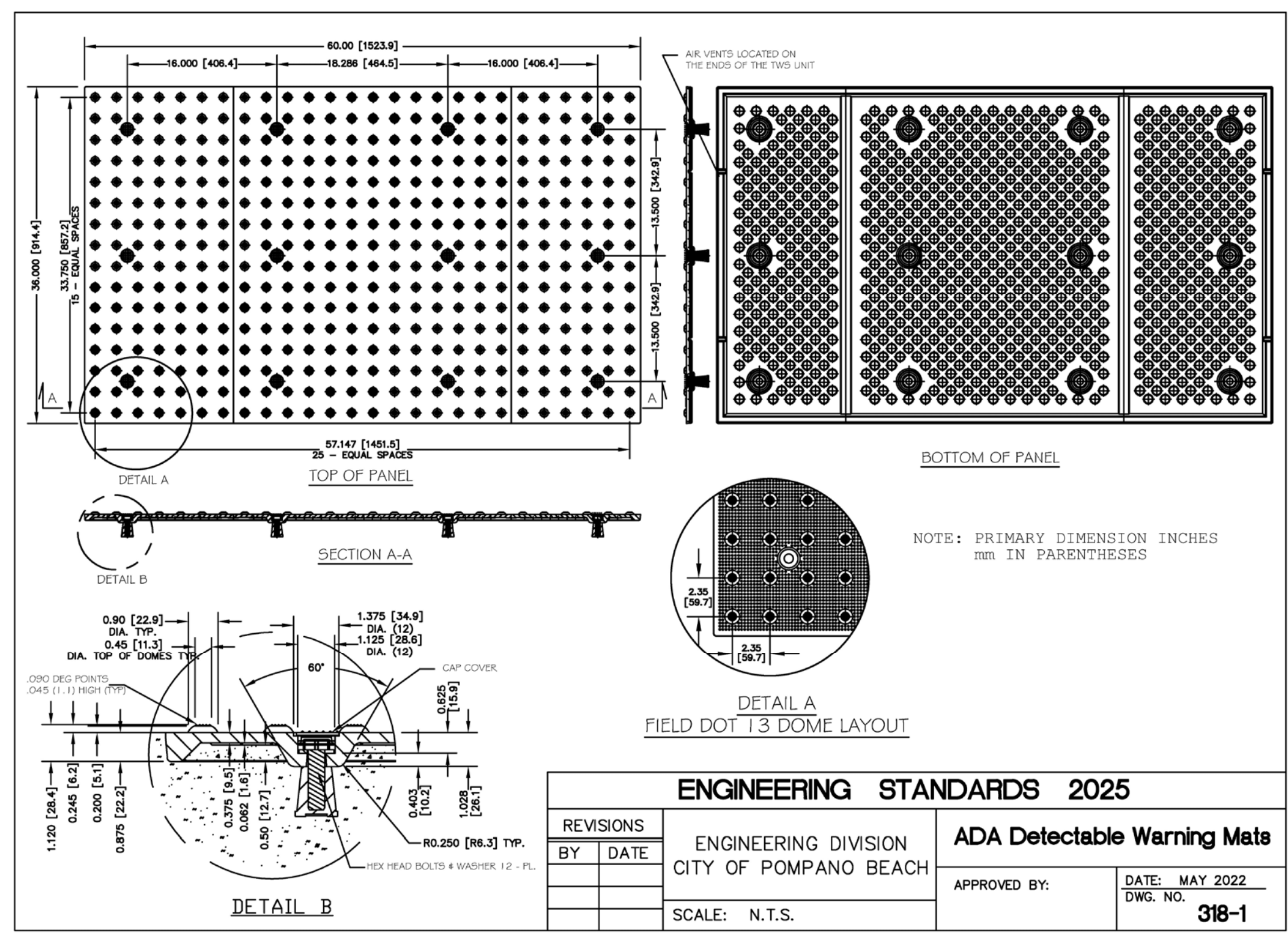
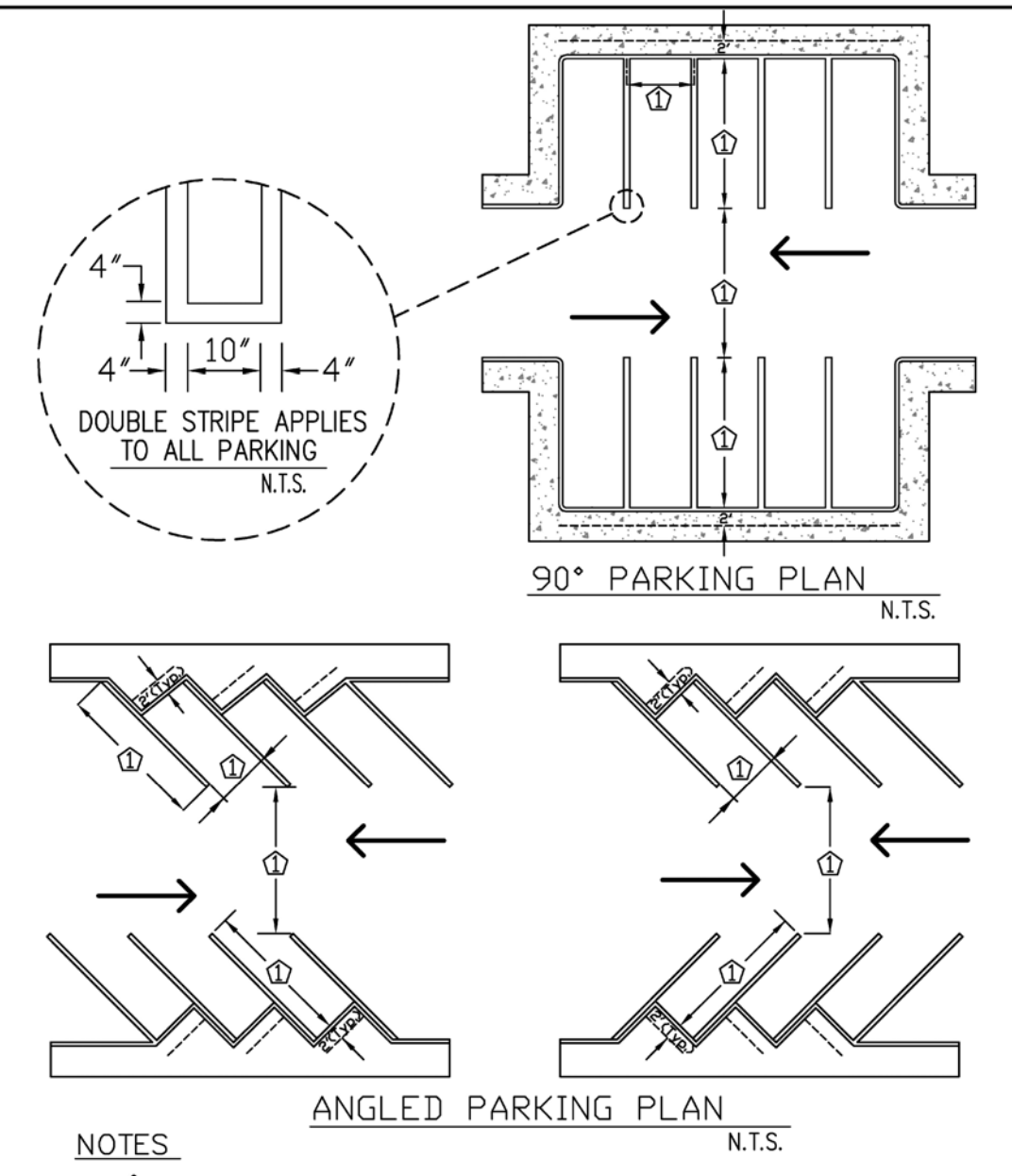
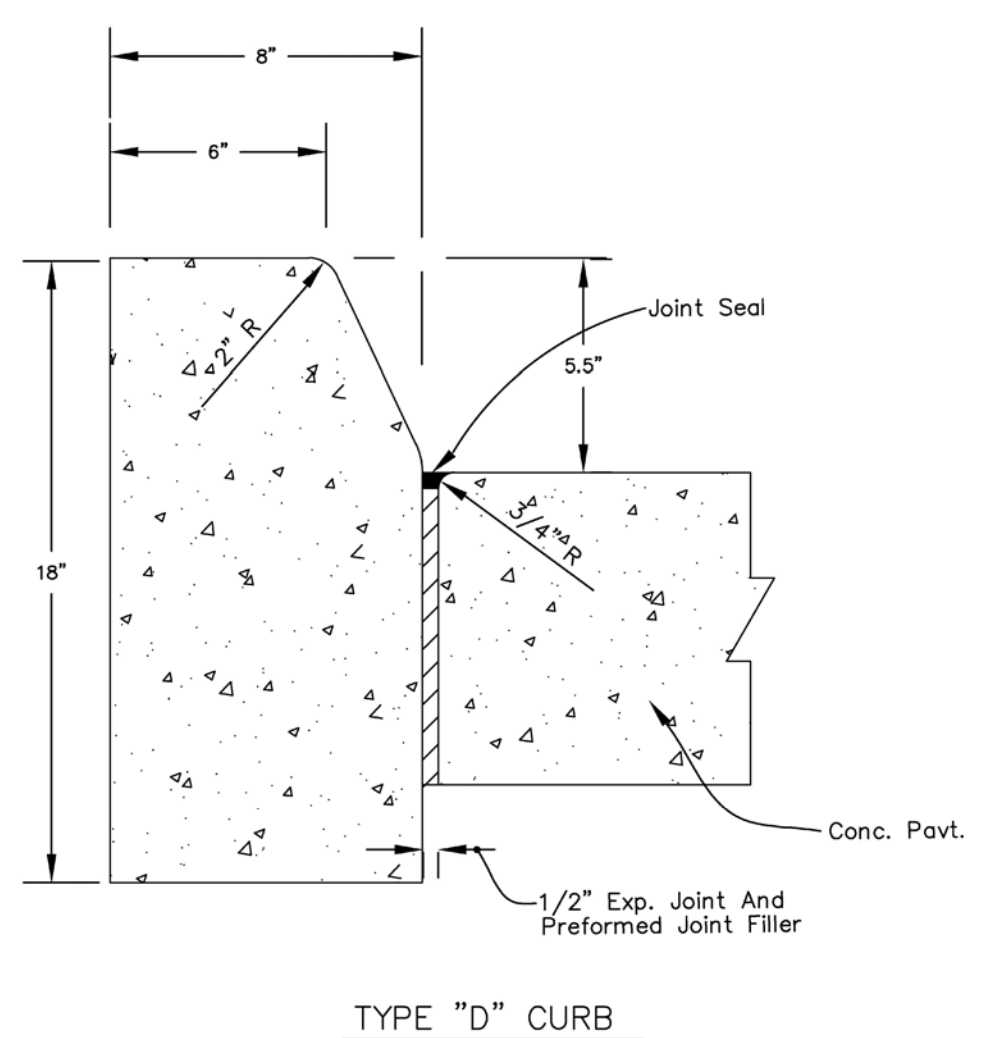
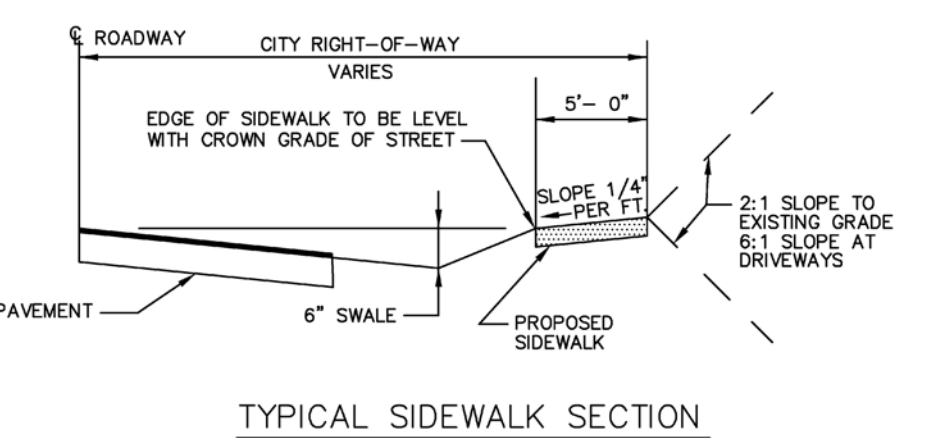
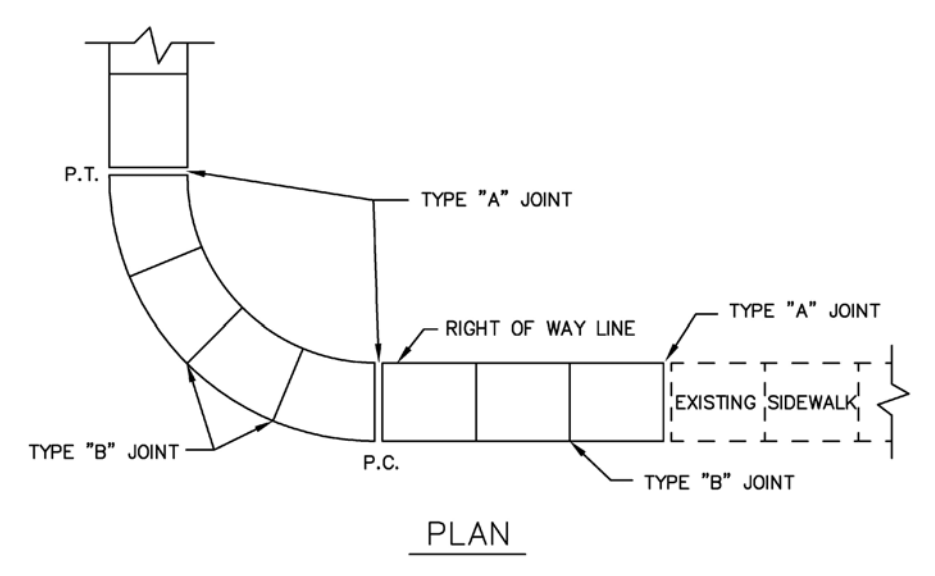
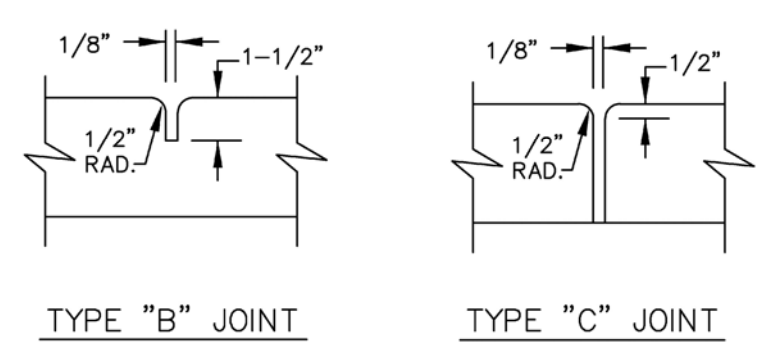
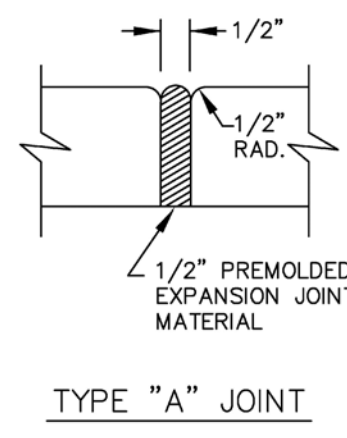

TABLE OF SIDEWALK JOINTS	
TYPE	LOCATION
"A"	JOINT SHALL BE PLACED AT P.C. AND P.T. OF CURVES, JUNCTION OF EXISTING SIDEWALKS, EVERY 60' ON NEW SIDEWALKS AND WHERE SIDEWALKS ABUT CONCRETE CURBS, DRIVEWAYS AND SIMILAR STRUCTURES.
"B"	JOINT SHALL BE PLACED 5'-0" CENTER
"C"	JOINT SHALL BE PLACED AT 20' INTERVALS



This item has been digitally signed and sealed by John E. Flynn, P.E. on the date adjacent to the seal.
Printed copies of this document are not considered signed and sealed and the signature must be verified on any electronic copies.
GRACE ENGINEERING
Civil Engineering Consultants
17110 SW 64th Court
Southwest Ranches, Florida 33331
GraceEngineeringLLC@gmail.com
754.200.4534
JOHN E. FLYNN, P.E.
Florida License No. 63316
GRACE ENGINEERING, LLC
Certificate of Authorization No. 29280